

APPROVED  
SUBJECT TO THE CONDITIONS IN  
THIS OFFICE LETTER  
FOR MEMBER SECRETARY  
MADRAS METROPOLITAN  
DEVELOPMENT AUTHORITY  
MADRAS-600 003

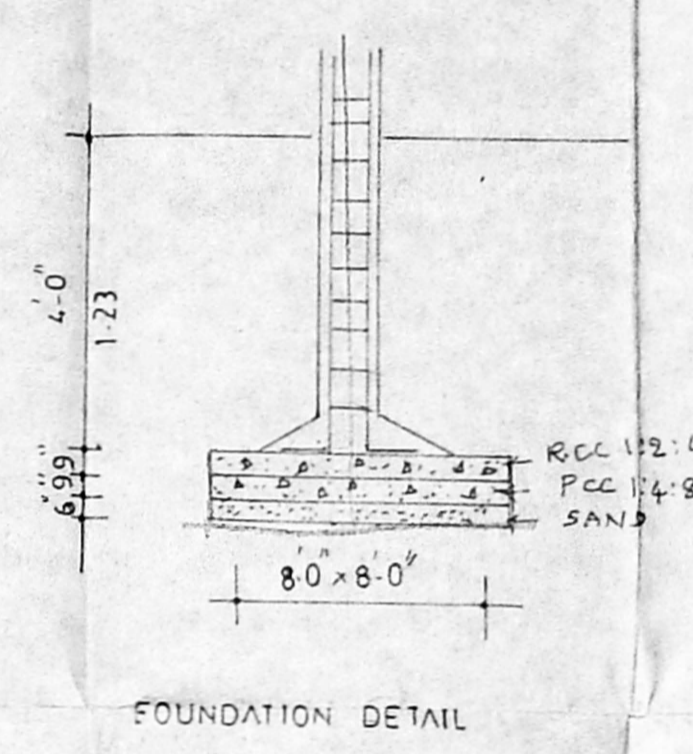
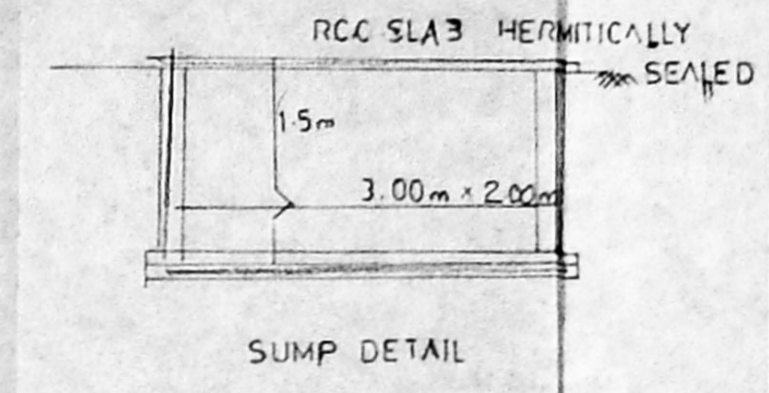
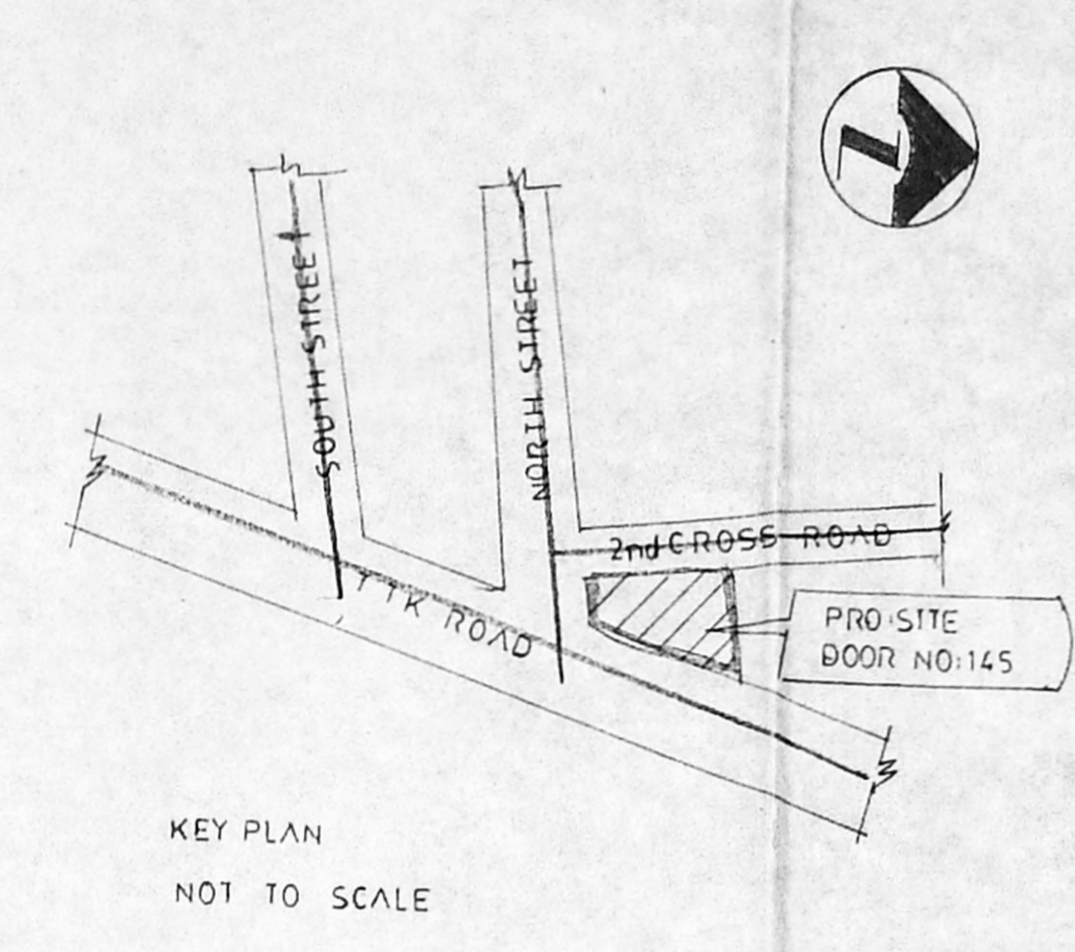
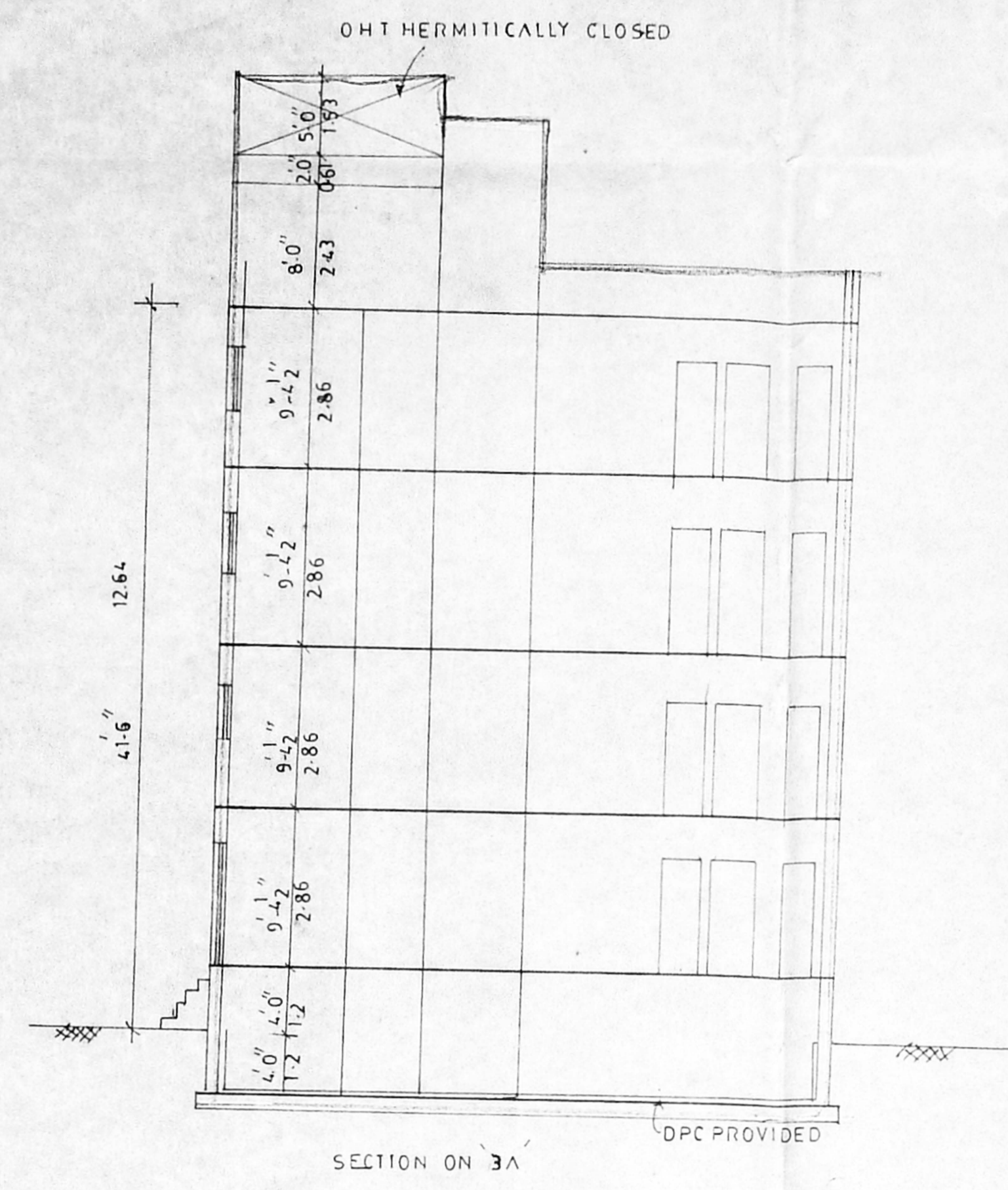
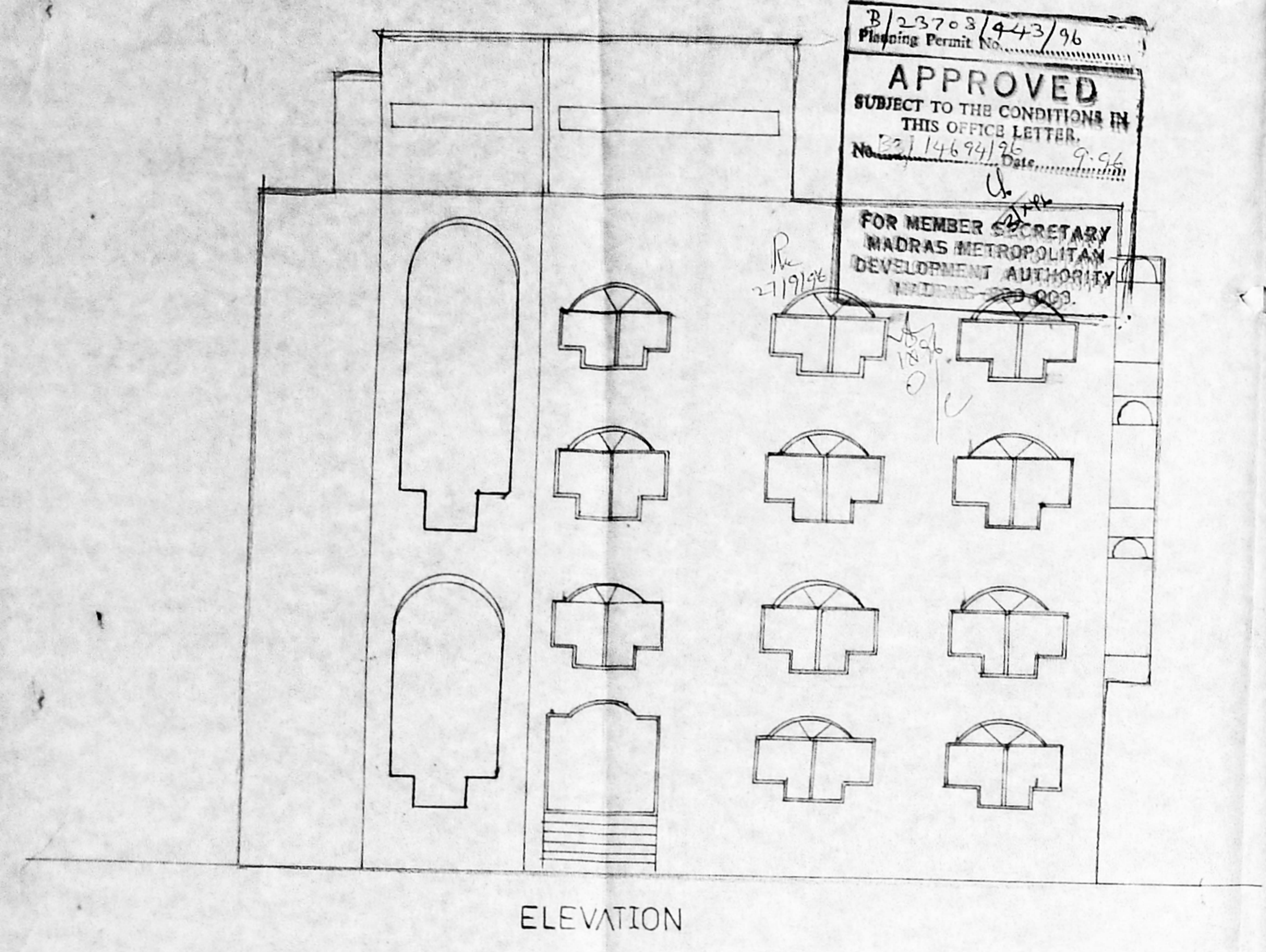

JOINERIES

MD	MAIN DOOR	8'0" x 8'0"
D	DOOR	3'6" x 7'0"
D	"	2'0" x 7'0"
W	WINDOW	2'6" x 7'0"
W	"	2'0" x 5'0"
V	VENTILATOR	3'0" x 2'0"

SPECIFICATION

SAND FILLING IN FOUNDATION  
PCC 1:4:8 IN FOUNDATION  
BRICK WORK IN CM 1:3  
RCC WORK IN 1:2:4  
PLASTERING IN CM 1:4  
STANDARD WEATHERING COURSE

COLOUR INDEX

ROADS ———  
BOUNDARY ———  
PROPOSAL ———

SCALE 1" TO 8'0"

RS NO: 3706/3  
BLOCK NO: 73  
DOOR NO: 145  
T.T.K. ROAD  
MYPALORE

AREA DETAIL

	SFT
PLOT EXTENT	5134
BASEMENT FLOOR	1694
GROUND FLOOR	1694
FIRST FLOOR	1824
SECOND FLOOR	1824
THIRD FLOOR	1824
TOTAL	8860

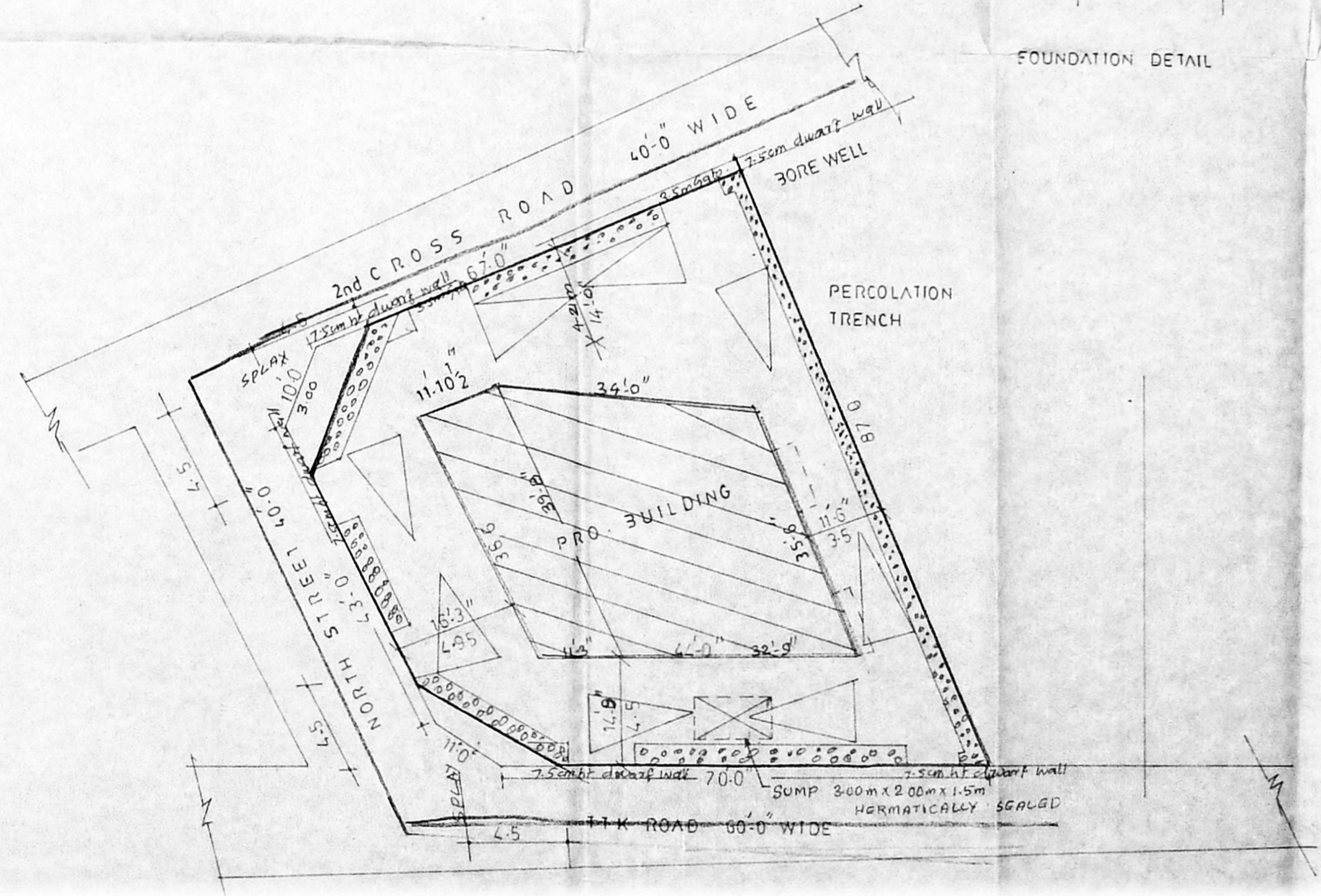
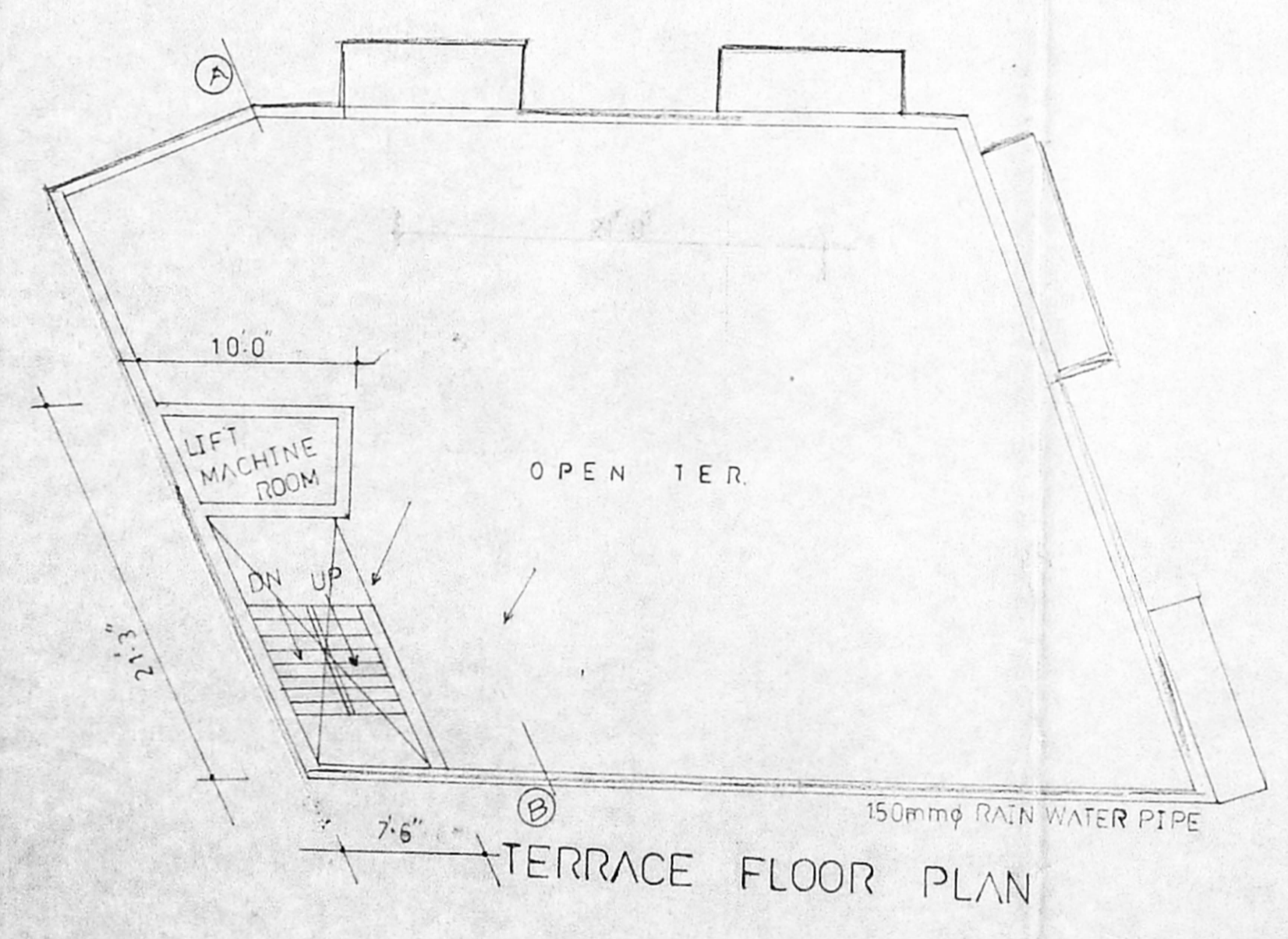
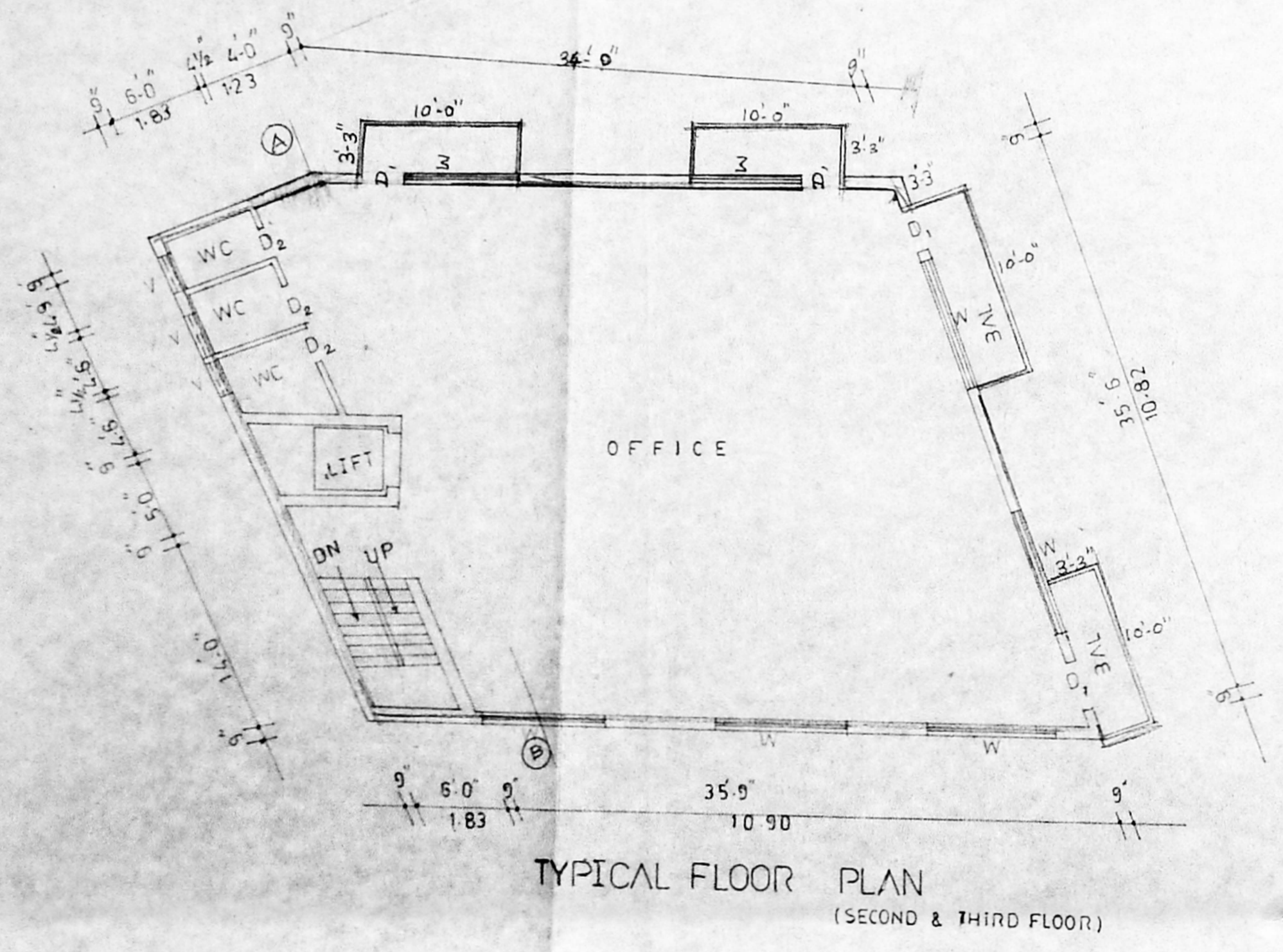

PLAN SHOWING THE PRO  
COMMERCIAL COMPLEX  
AT DOOR NO: 145  
T.T.K. ROAD ALWARPET  
MADRAS 13 FOR THE  
GOVT SERVANTS AND  
PUBLIC SERVICES CO-OPERATIVE  
HOUSING SOCIETY LTD

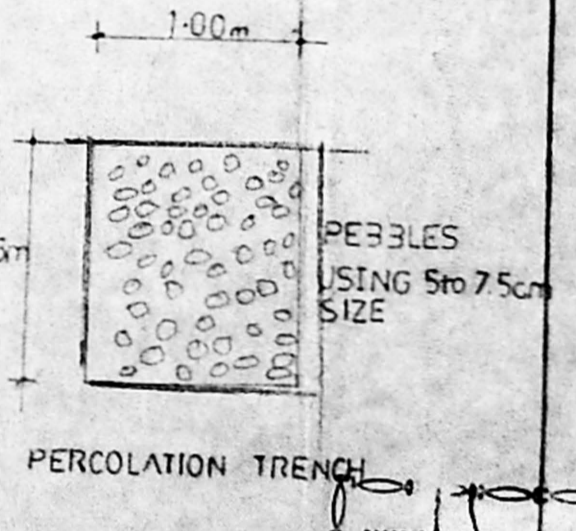
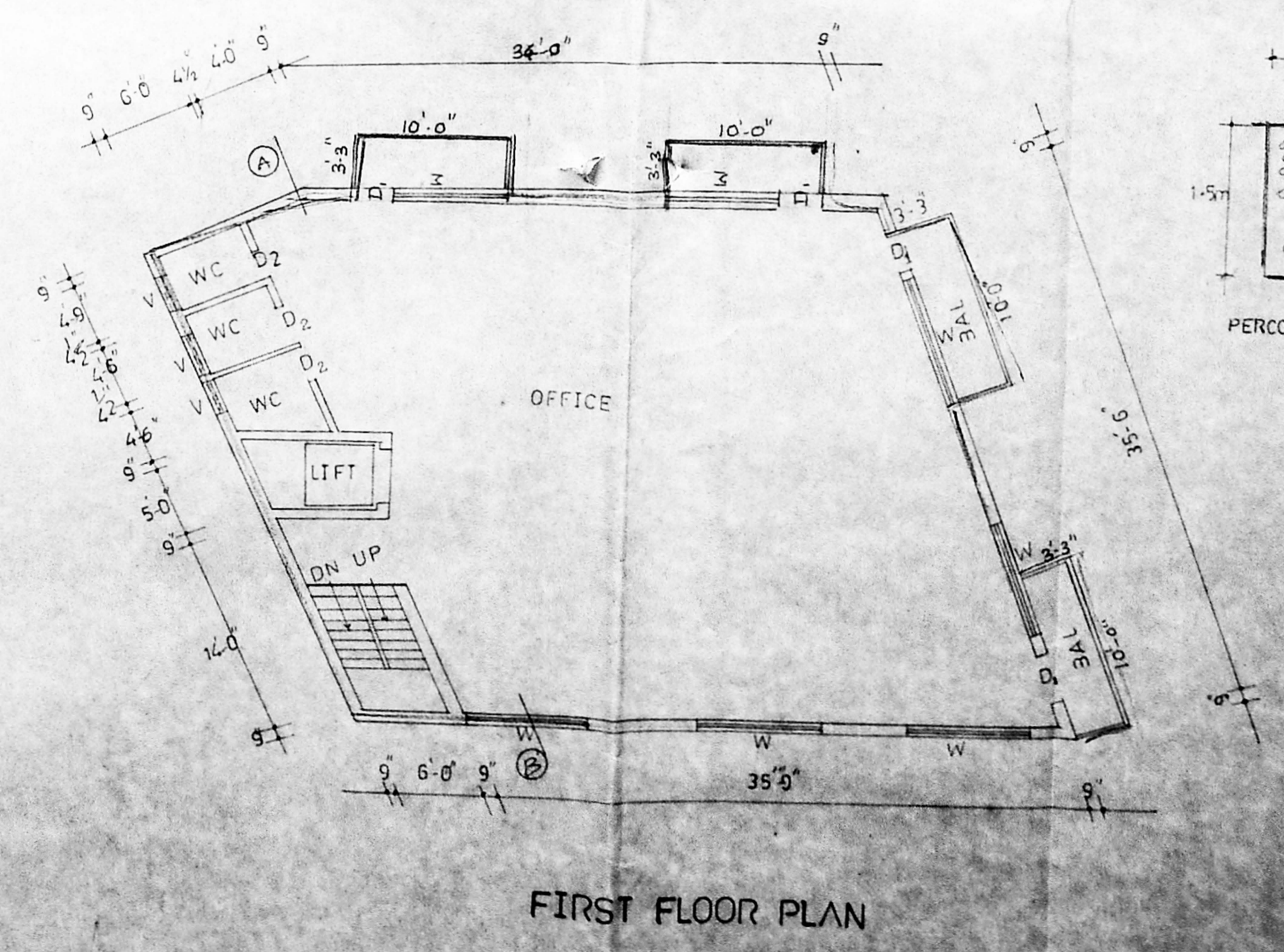
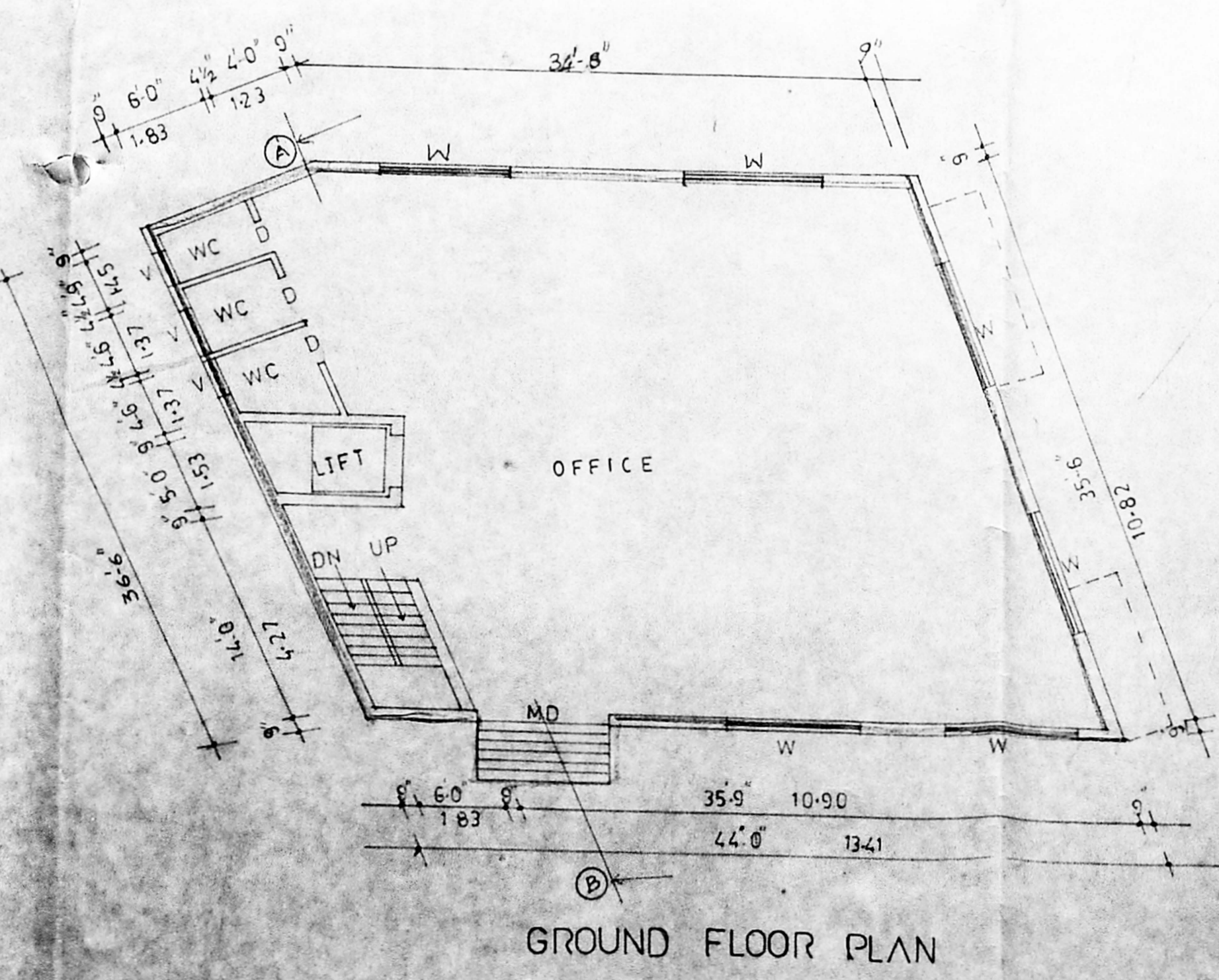
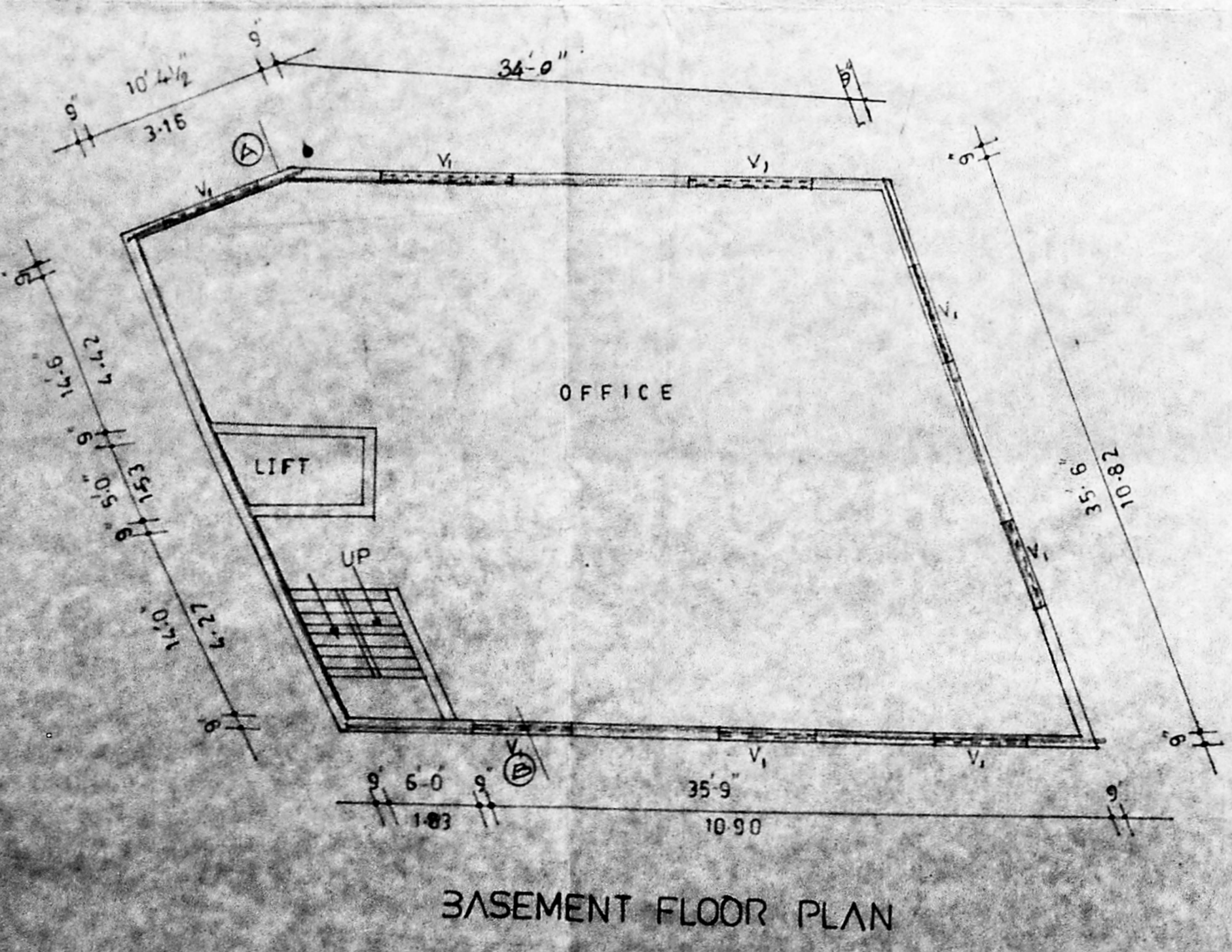

DA(B)SBC No  
File No: 53/11/594/98  
Scrutiny: R  
Part I: 24/9/98  
Part II

REVISIONS

REVISED PLAN  
DATE: 21/7/96

INSPECTION OFFICER  
THE GOVERNMENT SERVANTS' AND  
PUBLIC SERVICES CO-OPERATIVE  
HOUSING SOCIETY LTD. (NO. G-358)  
NO. 1 SECOND STREET GOPALAPURAM  
MADRAS-600 008 (PH NO 8278325)

OWNERS SIGNATURE

S. Durairam  
S. DURAIRAM  
R.E., A.M.I.E., C.E., C.L. And  
Registered Structural Engineer  
Licensed Surveyor, Surveyor of Madras  
Madras-600 004, E.M. No. 100/100, OHT 8278325

LICENSED SURVEYOR